

FRONT ELEVATION.

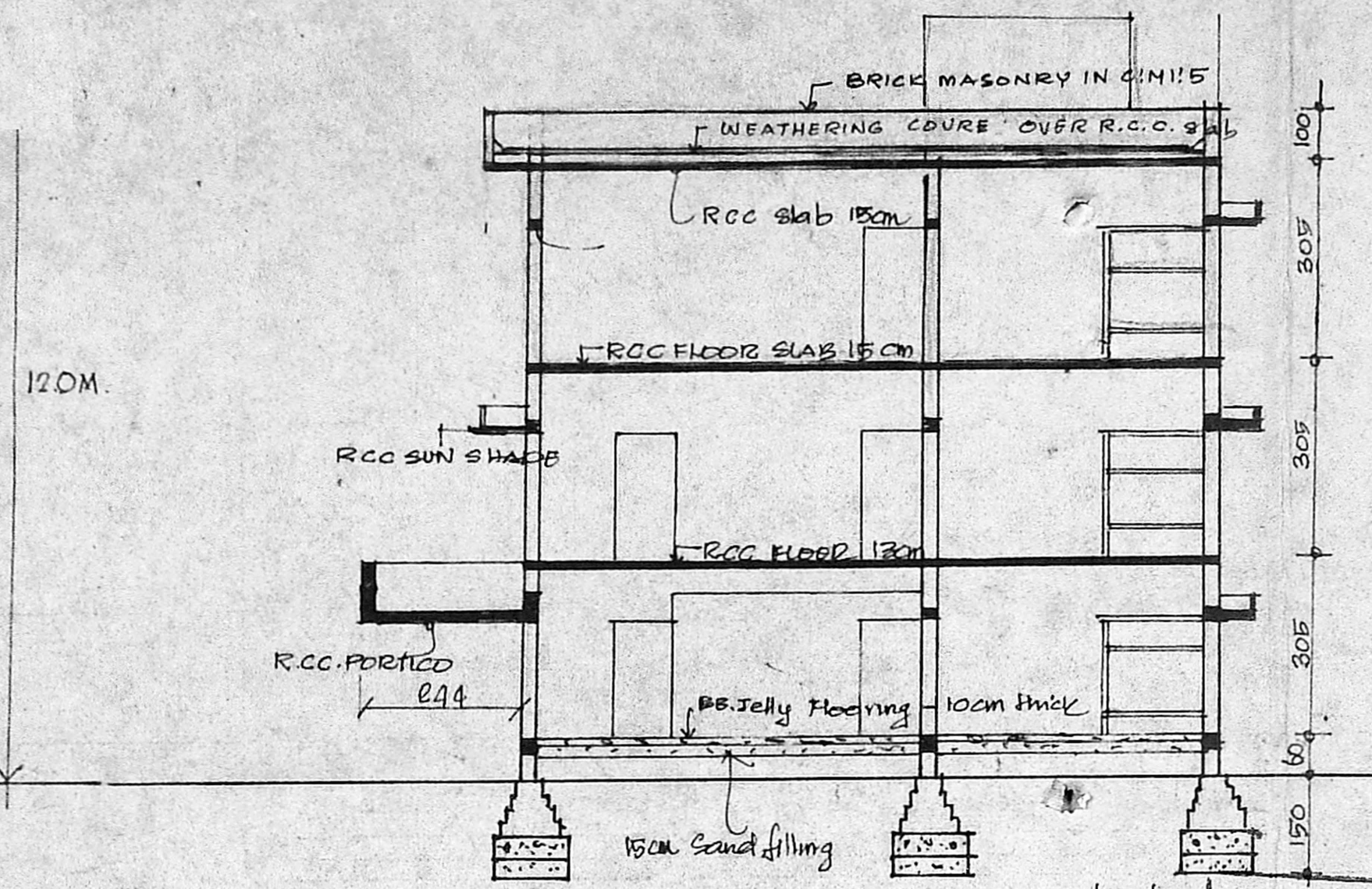

CROSS-SECTION AT 'AA'

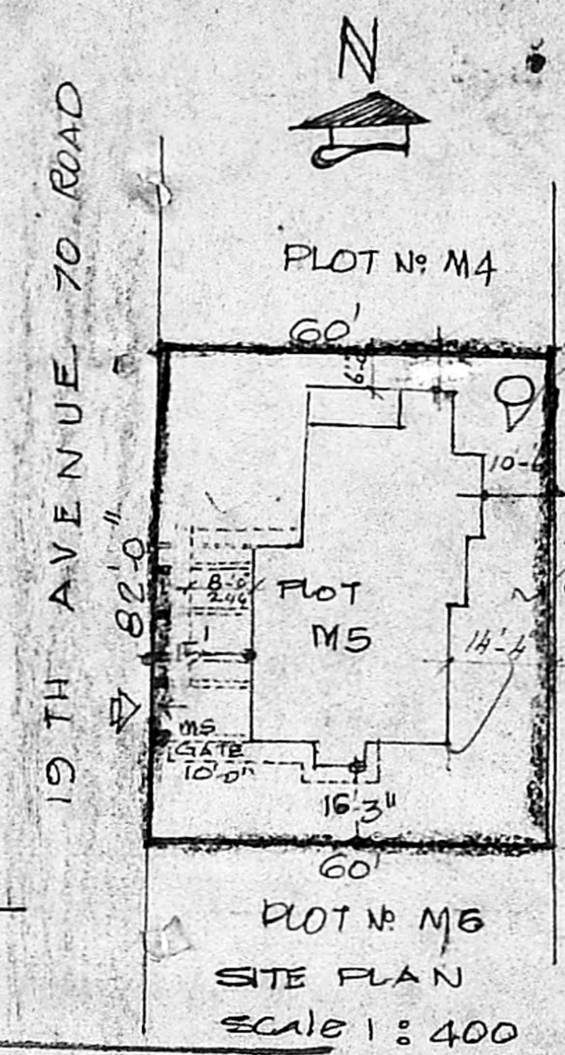

SCALE 1:400

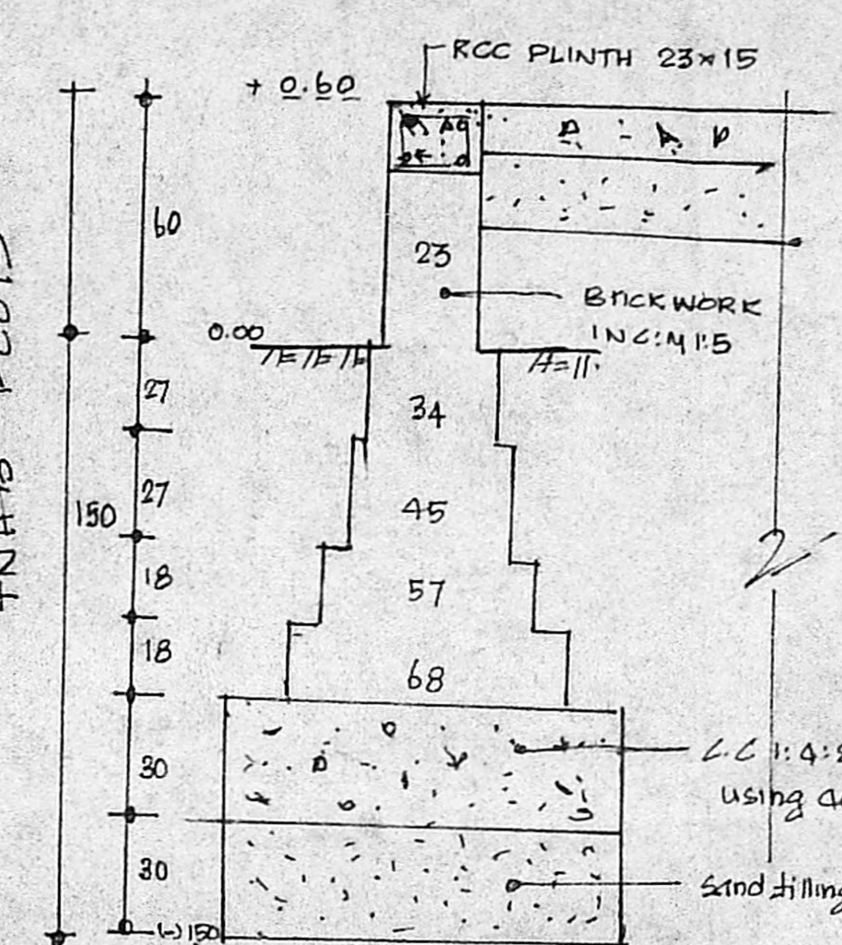

FOUNDATION DETAILS SCALE 1:50

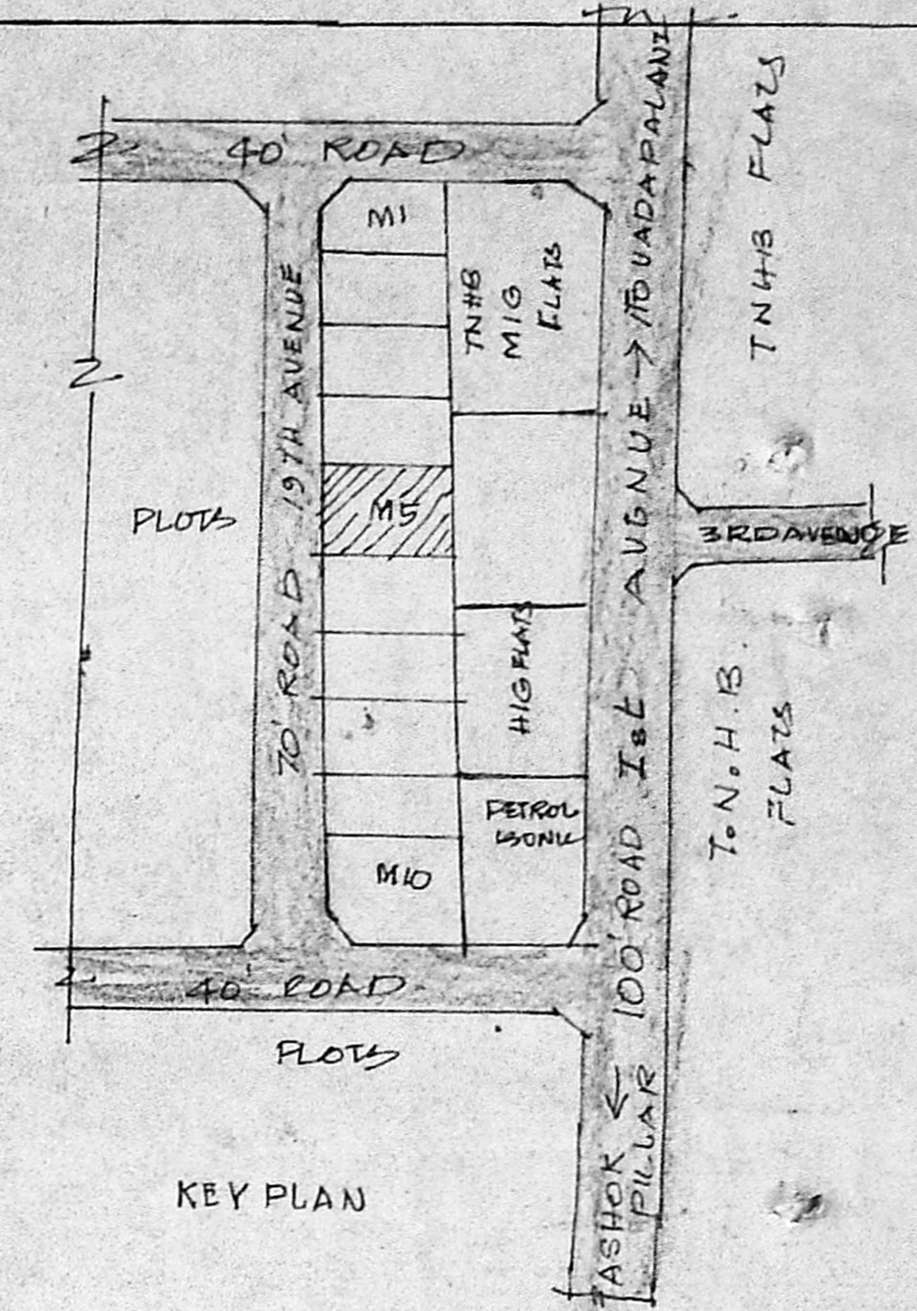

KEY PLAN

PLT COVERAGE : 35%
 TOTAL LAND EXTENT : 427.2 M²
 PLINTH AREA:
 G. FLOOR : 148.0 M²
 F. FLOOR : 148.0 M²
 S. FLOOR : 143.0 M²
 TERRACED FLOOR : 9.0 M²
 Total : 448.0 M²
 F.S.I. : 1.05

APPROVED
 SUBJECT TO THE CONDITIONS IN THIS OFFICE LETTER.
 No. 19555/91
 FOR MEMBER SECRETARY
 MADRAS METROPOLITAN
 DEVELOPMENT AUTHORITY
 MADRAS - 600 008.

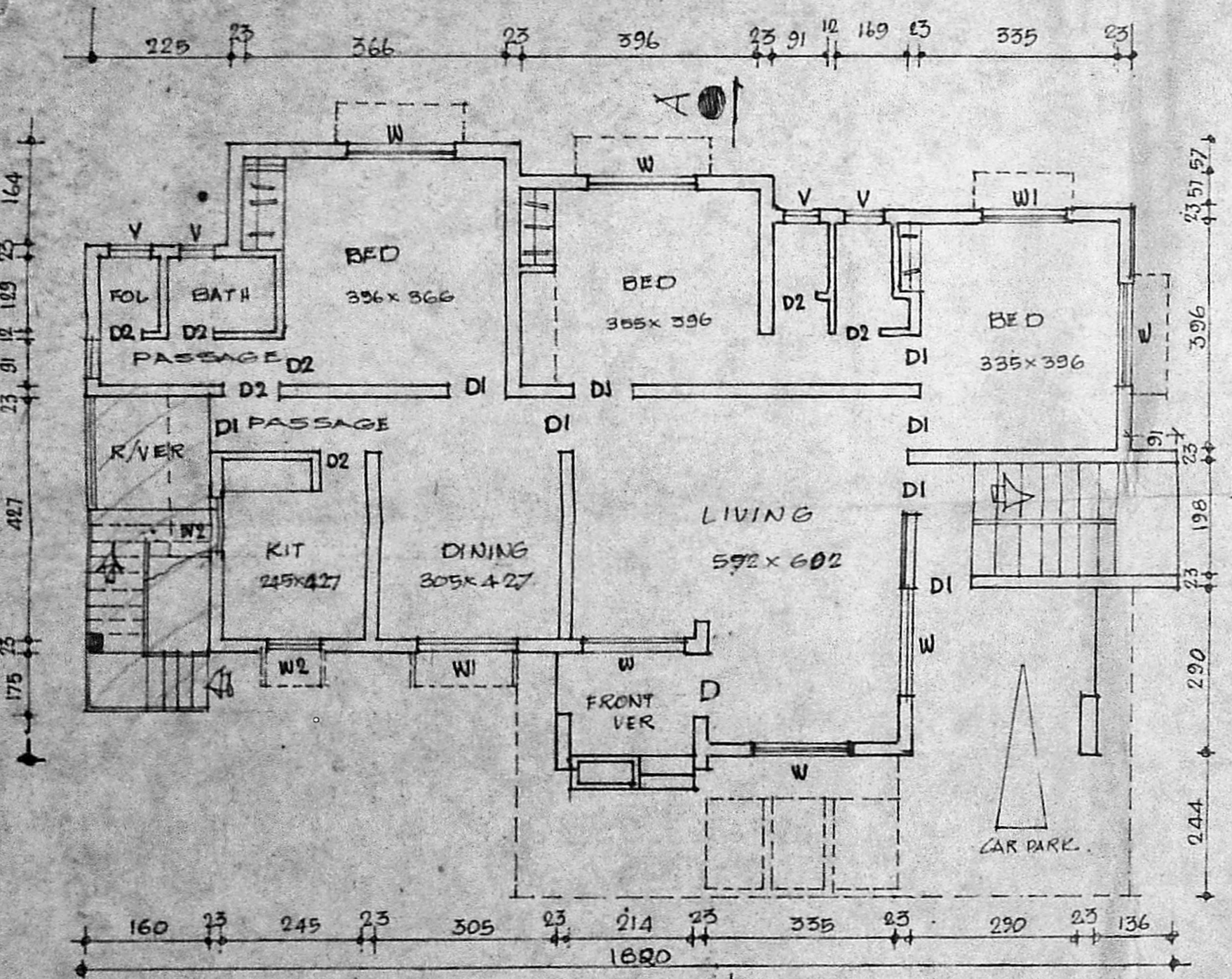

GROUND FLOOR PLAN.

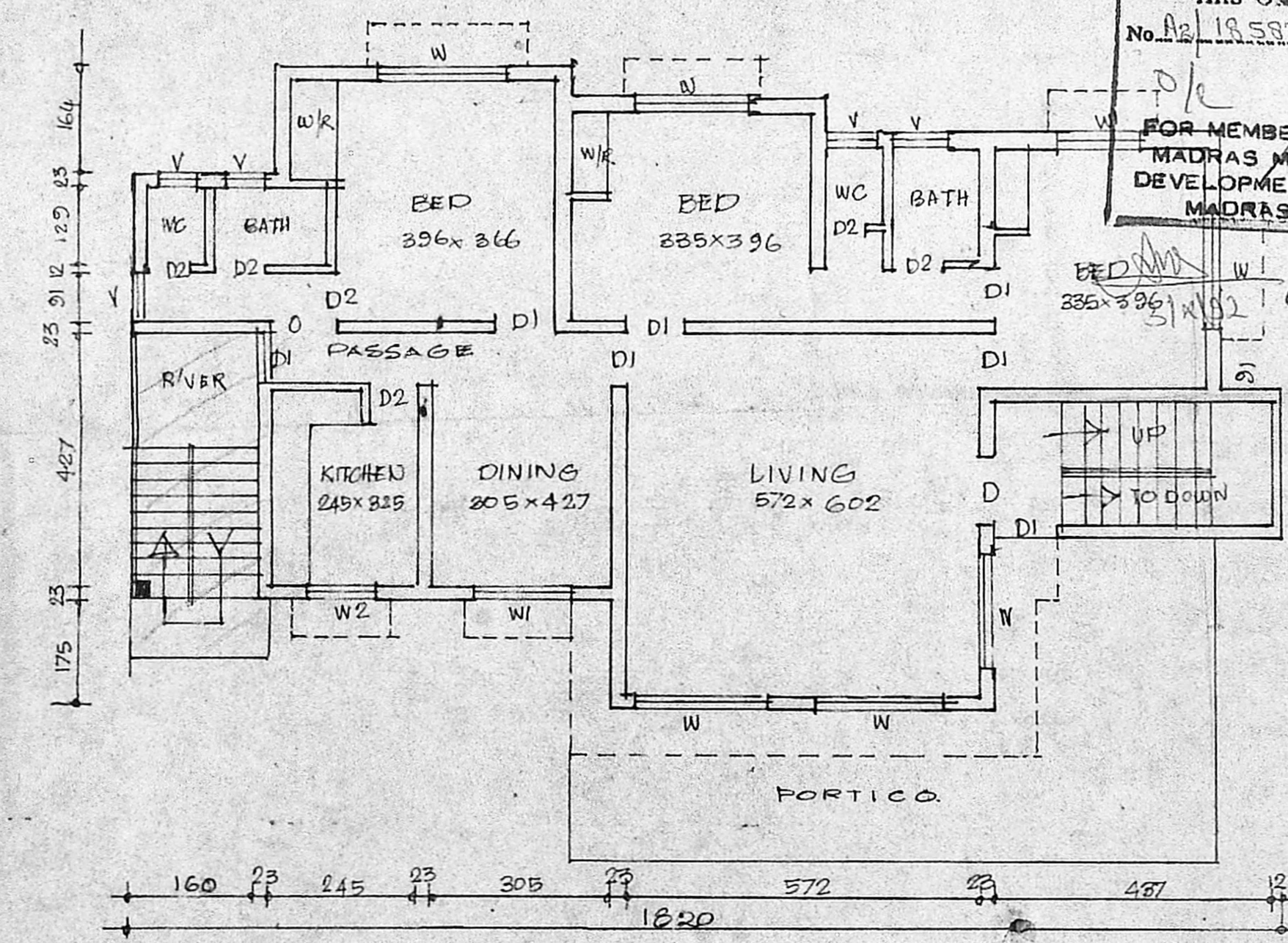

FIRST FLOOR PLAN.

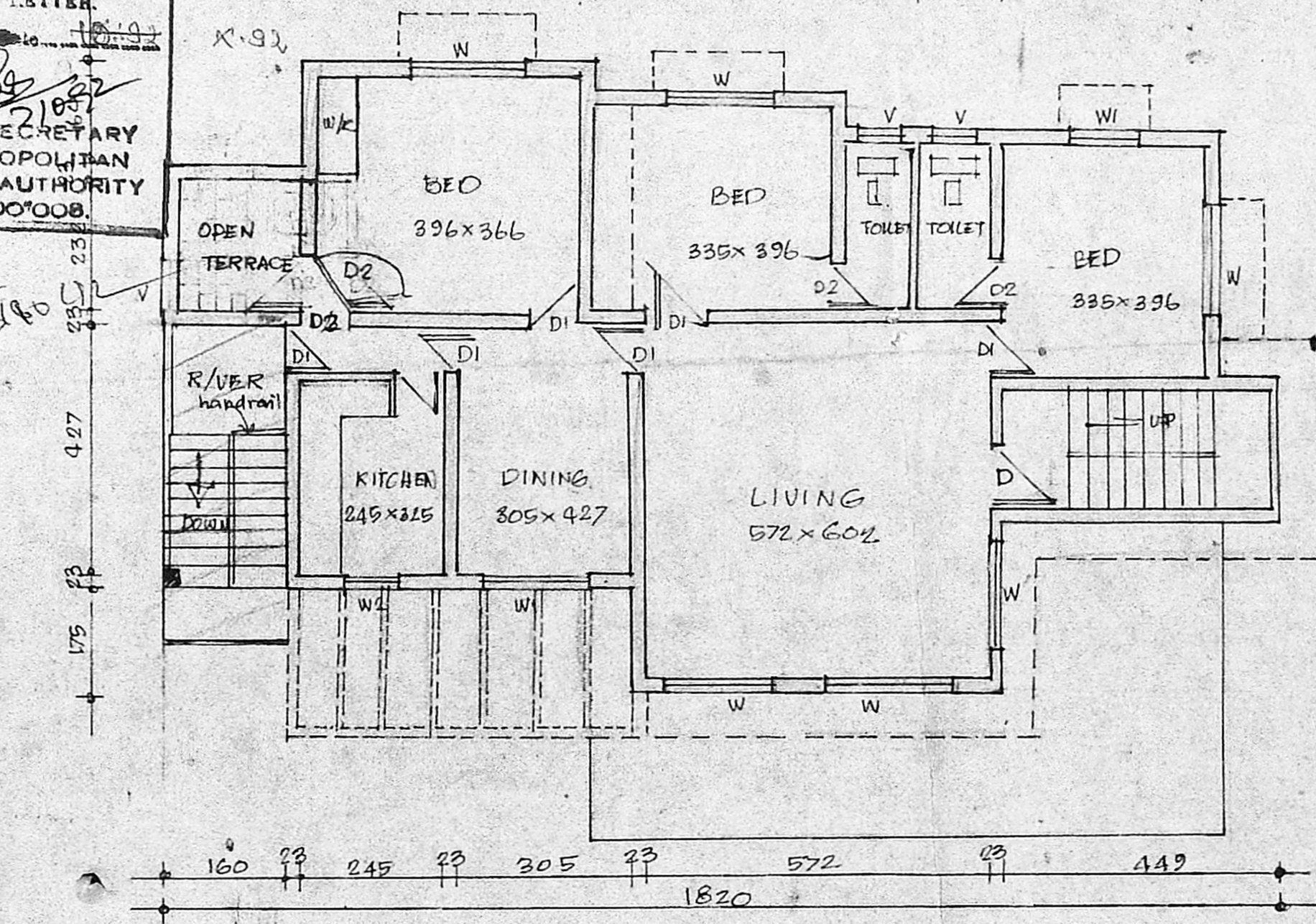

SECOND FLOOR PLAN

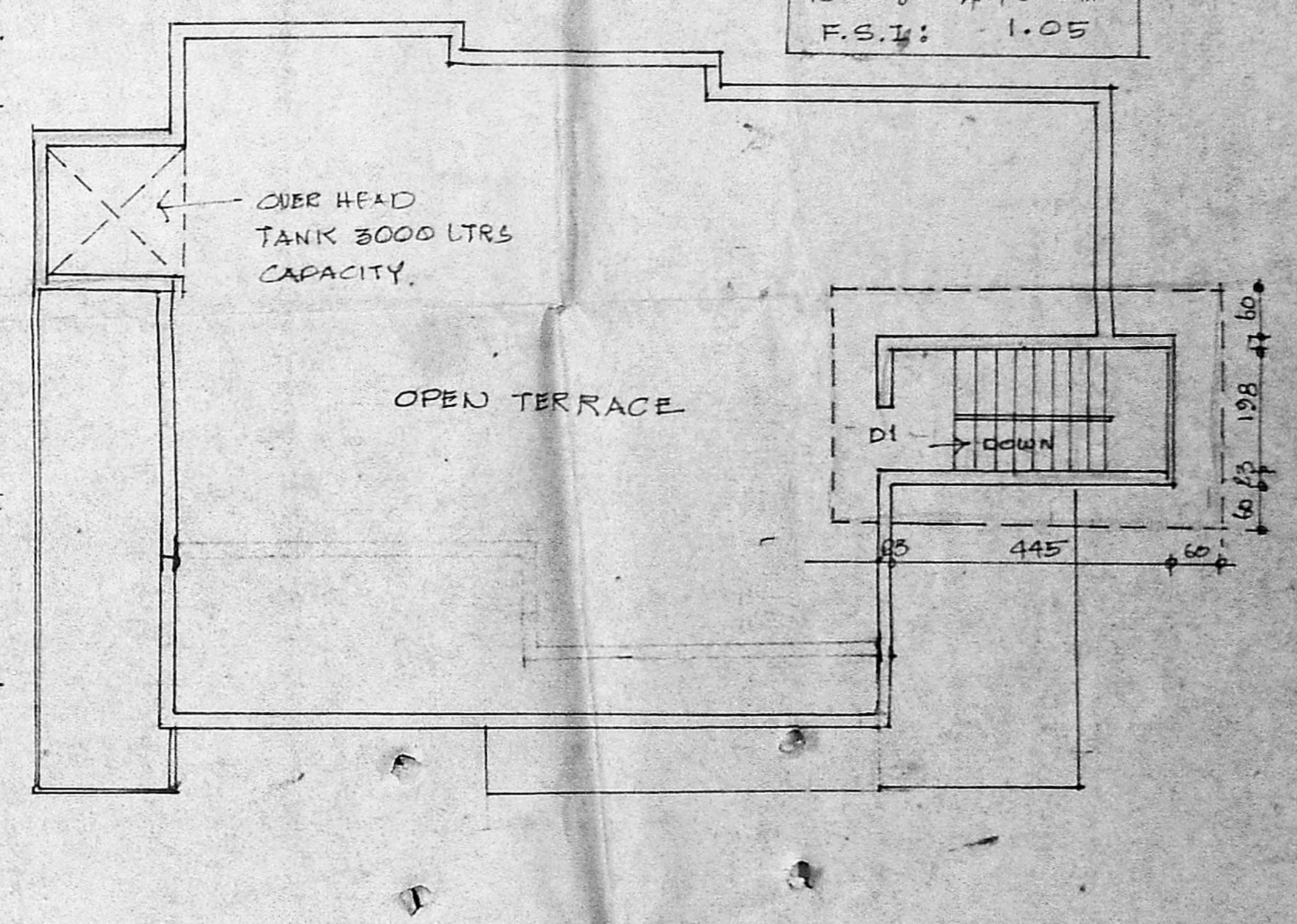

TERRACED PLAN.

PROPOSED SECOND FLOOR EXTENTION IN PLOT NO M5
 19TH AVENUE AT ASHOK NAGAR : KODAMBAKKAM MADRAS 83
 OWNER : MP S.C.C. KENT.

Scale 1:100



	EXISTING
	PROPOSALS
	ROAD
	BOUNDRY.

SCHEDULE OF JOINERY.		
D	DOOR	1000 x 2100
D1	DOOR	910 x 2100
D2	DOOR	750 x 2000
W	WINDOW	1800 x 1350
W1	WINDOW	1350 x 1350
W2	WINDOW	910 x 1350
V	VENTILATOR.	750 x 600

PREVIOUS SANCTION REFERENCE

P.P. No. 643/81
 BBA No 666/81.

OWNER

LICENCED SURVEYOR

JOACHIM BELVARAJ, B.E.
 CONSULTING ENGINEER,
 LICENCED SURVEYOR, CLASS I No. 98
 & WATER DIVISION,
 APSARA MANSION,
 (OPPOSITE LIBERTY THEATRE)
 KODAMBAKKAM, MADRAS-600 034
 PHONE: 421552-421553